

11-1-2001

Tell a Vision: Three Vignettes

Denise Troll Covey

Carnegie Mellon University, troll@andrew.cmu.edu

Follow this and additional works at: http://repository.cmu.edu/lib_science

 Part of the [Library and Information Science Commons](#), and the [Other Social and Behavioral Sciences Commons](#)

Published In

Digital Library Federation Forum.

This Conference Proceeding is brought to you for free and open access by the University Libraries at Research Showcase @ CMU. It has been accepted for inclusion in University Libraries by an authorized administrator of Research Showcase @ CMU. For more information, please contact research-showcase@andrew.cmu.edu.

Tell a Vision: 3 Vignettes

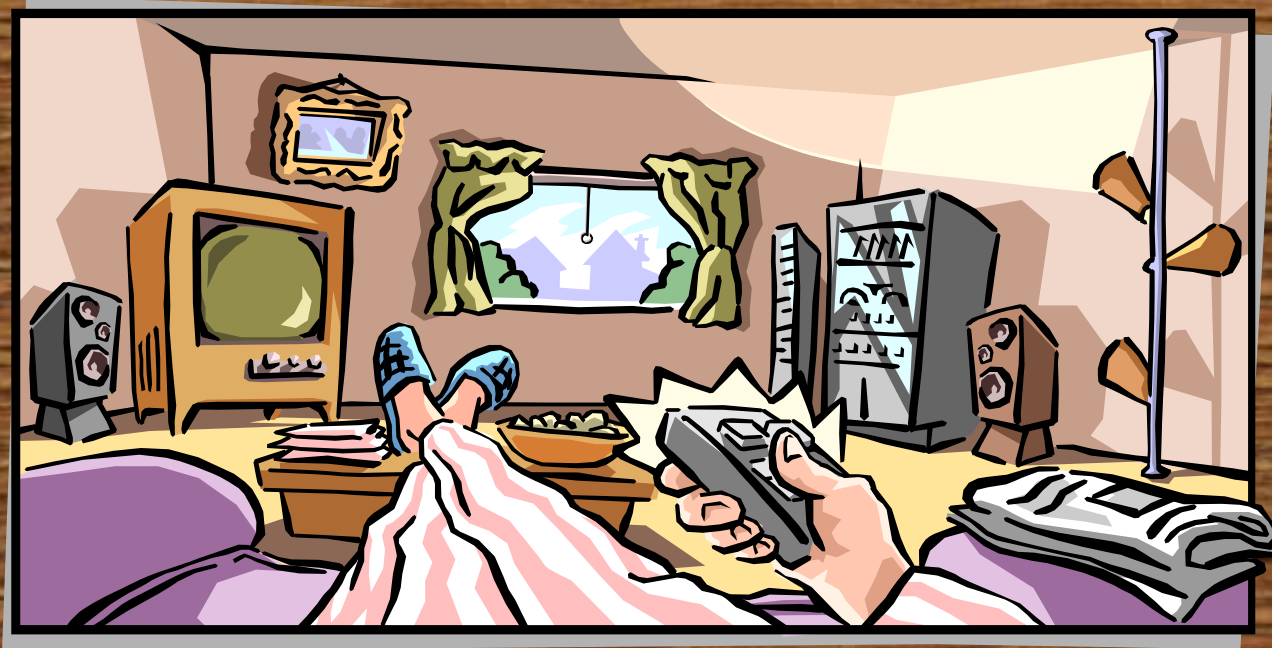

Denise A. Troll

Ex-tinguished Fellow, Digital Library Federation
Associate University Librarian, Carnegie Mellon

DLF Forum – November 2001

Assessment Scene Investigation

- How & why libraries assess
- Assessment methods & tools
- Issues & challenges
- Organization of assessment
- Trends indicative of practice
- Agenda for future work

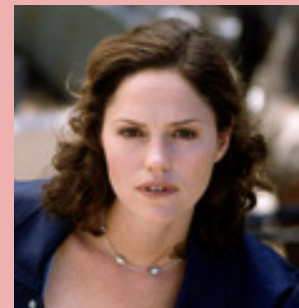

ASI Methods

- Qualitative DLF telephone survey
- Collection & review of instruments
- Desk-based research
- Peer review
- Follow-up quantitative survey



Case ID 2001-ASI-DT

EVIDENCE:

- Similar purposes & methods
- Different organizations & approaches
- Different resource commitments & expertise
- Diverse outcomes

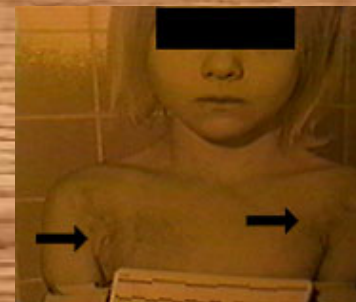
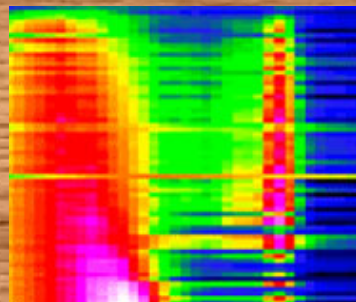
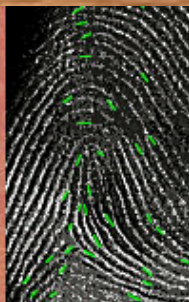

Case ID 2001-ASI-DT

EVIDENCE – Diverse outcomes

- Reinforce assumptions & preferences
- Challenge assumptions & preferences
- Provide problematic information
- Often a breakdown in the research process

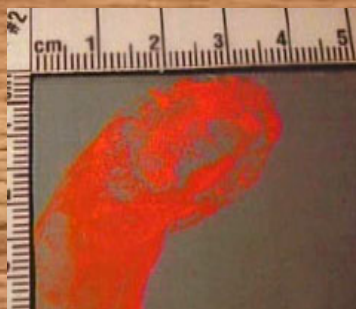

Articulate research purpose

Assess available resources

Choose research method

As



Implement the plans

Present, interpret, & plan

Analyze & interpret

Conduct

instruments

Case ID 2001-ASI-DT

CRIME – Assessment slaughter 2

- Purposeless data collection
- Discouraged staff & users
- Inadvertent negligence
- Involuntary harm



Assessing
rapidly
moving
targets



Issues & Challenges

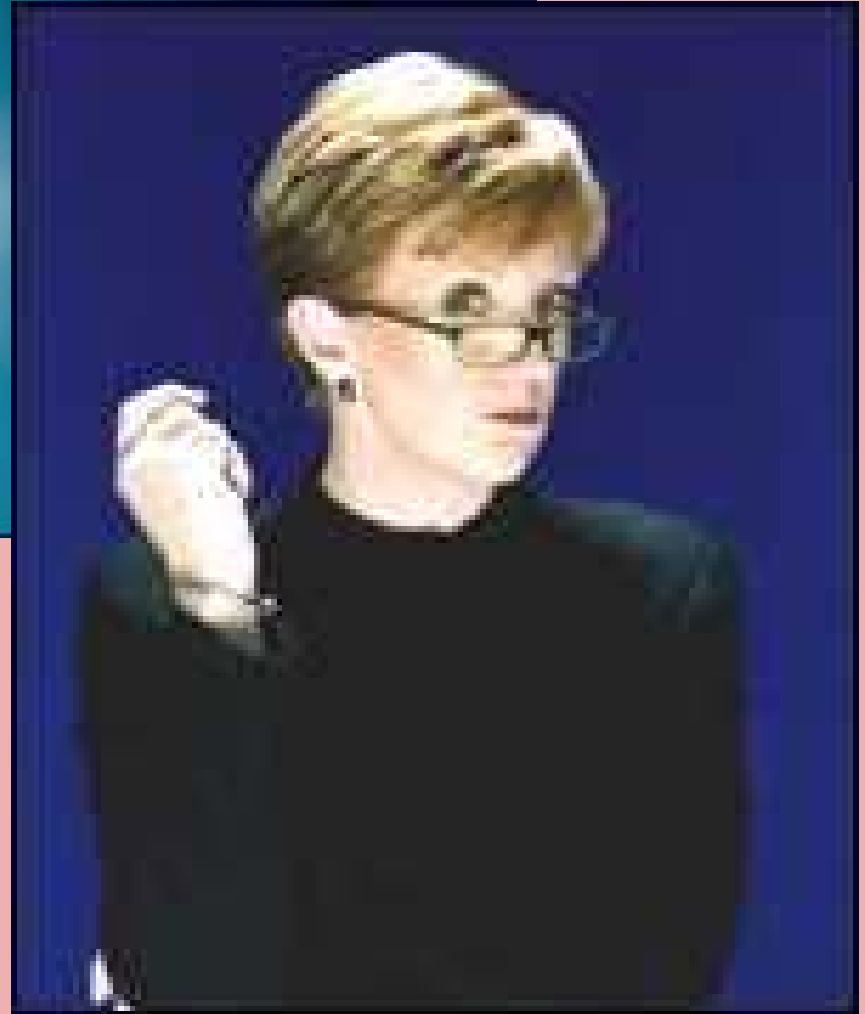

Surveys

- Survey fatigue
- Cost & benefits
- Composing questions
- Lack of analysis & application
- Lack of resources, comprehensive plans, & commitment
- Recruiting representative research subjects



Focus Groups & Protocols

- Lack of skilled moderators & observers
- Lack of prior agreement about what to observe & how to record the observations
- Analyzing, interpreting, & using qualitative data
- Recruiting representative research subjects
- Lack of resources, comprehensive plans, & commitment



Transaction Log Analysis

- Volume of data
- Getting the right data
- Analyzing & interpreting the data
- Managing, presenting, & using the data
- Lack of resources, comprehensive plans, & commitment
- User privacy



Perceptions of Weakest Links

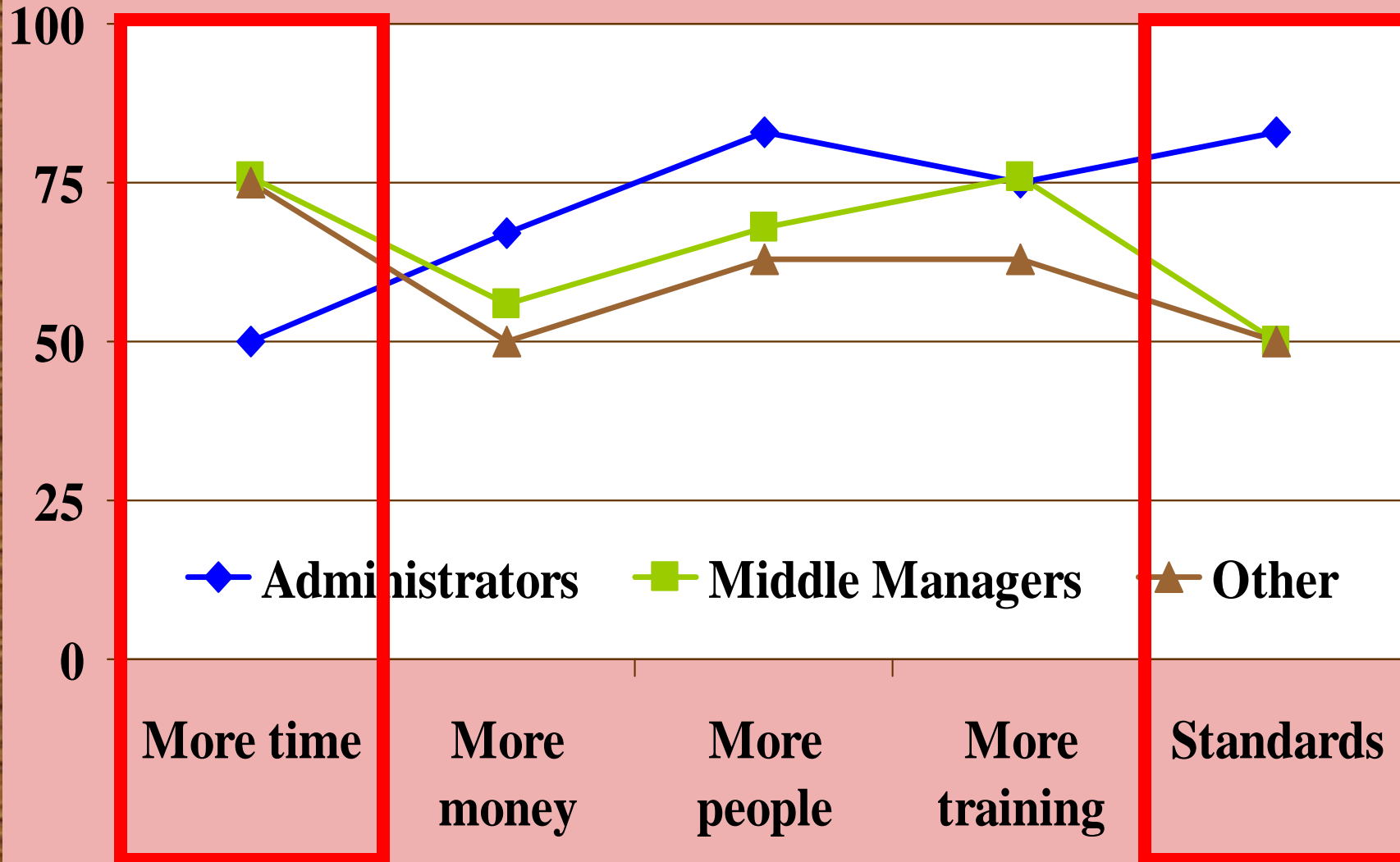

Perceptions of Weakest Links

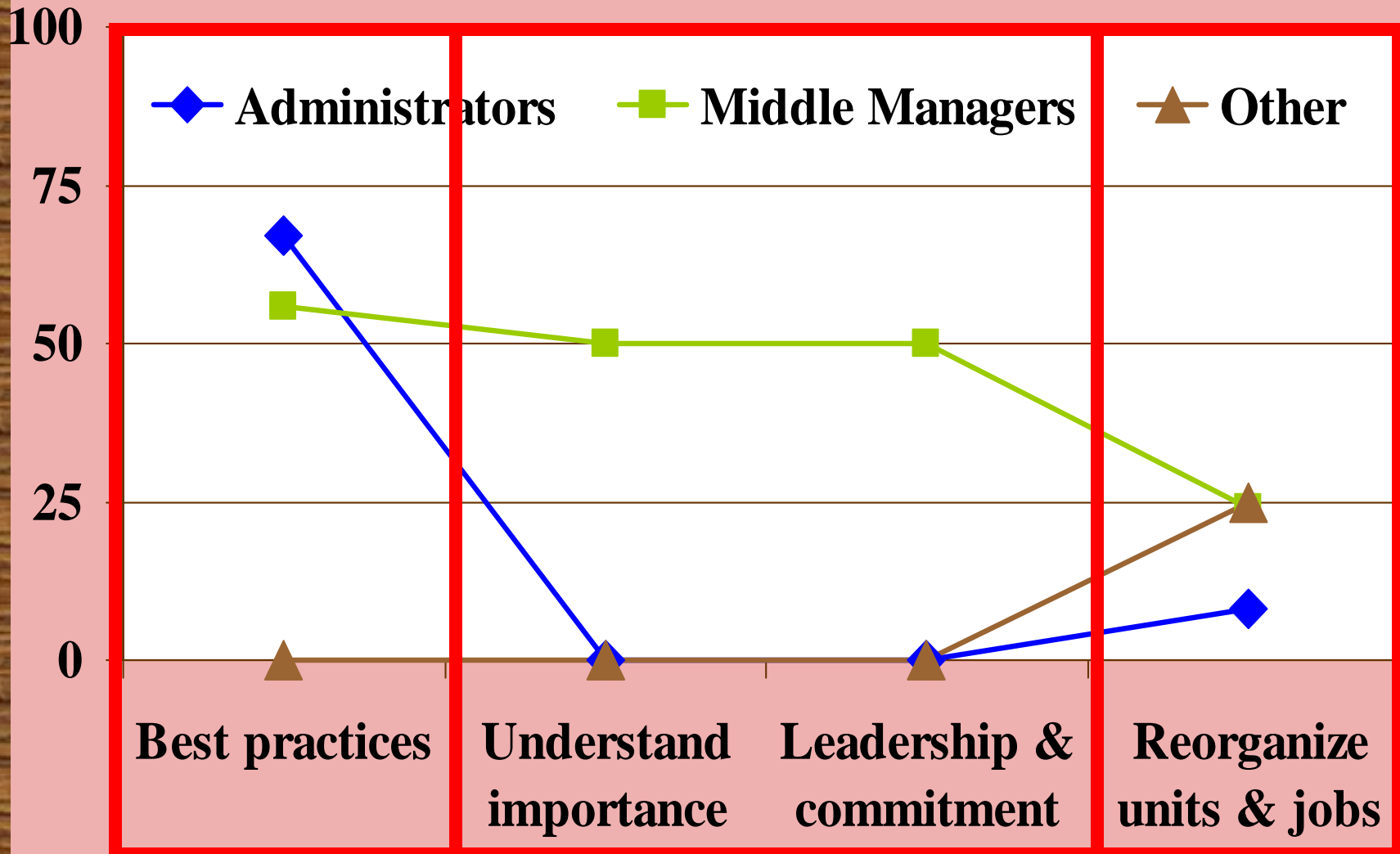

Conclusions & Next Steps

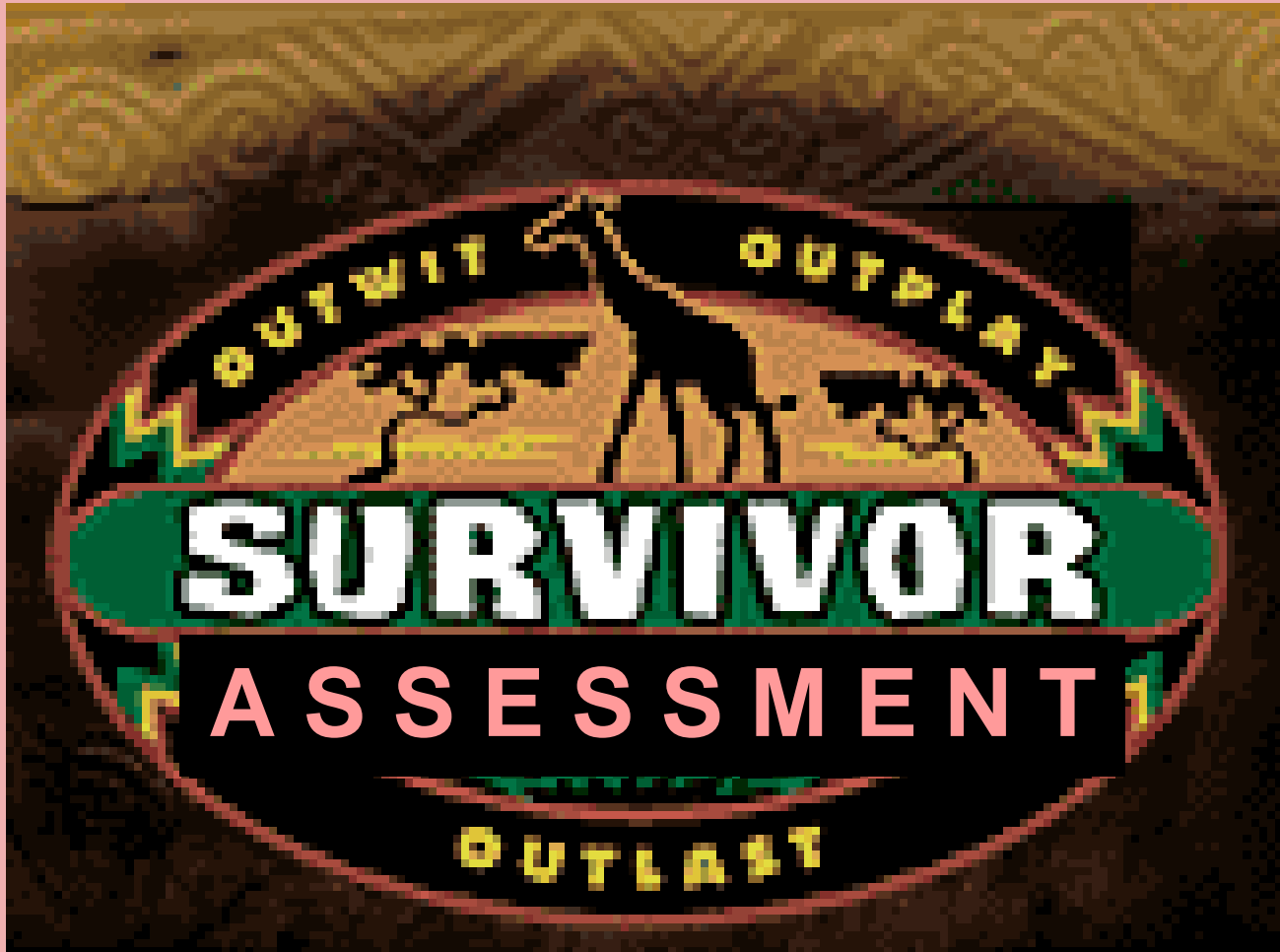

Organize Assessment

- Develop case studies & best practices
- Build consensus for e-metrics lite
- Gather baseline data & benchmarks
- Develop specification for an MIS



Develop How-To Manuals

- Research process & methods
- Planning & scheduling
- Resource commitment & skill development
- Field-tested schedules, budgets, workflows, & instruments



Acquire Interpretive Framework

- DLF & Outsell, Inc. survey of students & faculty
 - Understand why library use is changing
 - Evaluate current & future role
 - Inform strategic planning & resource allocation
 - Focus library efforts appropriately
 - Facilitate development of tools & services



DIGITAL LIBRARY
F E D E R A T I O N

Thank You

And thanks to Dan Greenstein, CLIR,
DLF library directors, survey respondents,
ARL, authors, & readers

